

INSTALLATION INSTRUCTIONS EBBE CLAMP COLLAR DRAIN (ECCD)



1. Using a 4" hole saw, drill a hole in your subfloor for waste pipe.



2. Set ECCD in hole and screw to subfloor.



3. Unscrew Clamping Ring, remove and set aside.



4. Install pre-slope.



5. Add a generous bead of silicone sealant around the groove in your drain.

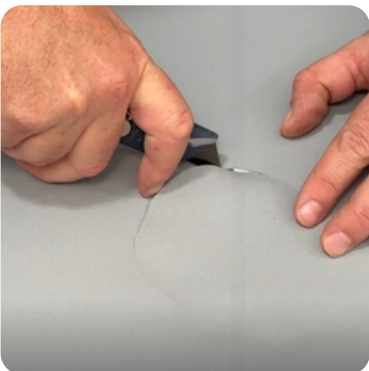

6. Add vinyl pan liner and cut hole for the Clamping Ring.



7. Reinstall Clamping Ring. (If extra height needed, Clamping Ring can be installed upside down).

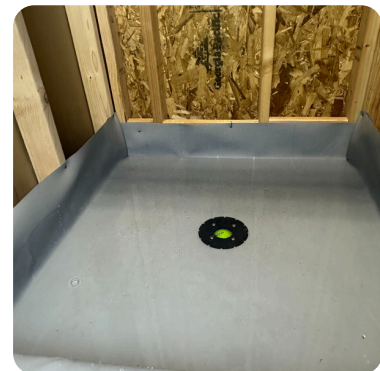

8. Water test.



9. Overlap Fast Weep Mesh at 45 degrees and place over Clamping Collar.



10. Thread Riser into drain.



11. Install final mortar slope over Fast Weep Mesh.

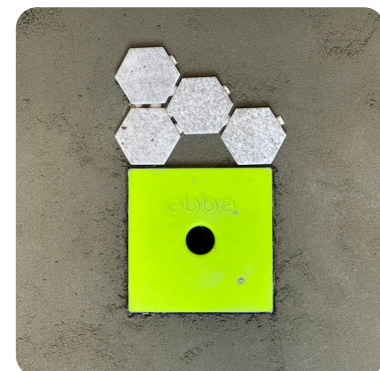

12. Recess mortar bed around the riser to account for tile and mortar. Keep Construction Plug in place until grout has set.